



REVISIONS		
NO.	DATE	NOTE

NO DATE NOTE
ISSUE

STRYDE PROJECTS
 STRUCTURAL ENGINEERS
 DAY CONSULTANTS
 TORBAY
 P (09) 488 7041
 F (09) 488 7042

Verify all dimensions on site before commencing any work. Do not scale. Copyright of this drawing is reserved.

design GRB
 drawn GRB
 date AUGUST 2015
 job no **643**

Architects
 G L Y N B I L K E Y
 100A Beach Road, Castor Bay, North Shore City
 Telephone/fax (09) 410-1604
 Email bilk@lug.co.nz

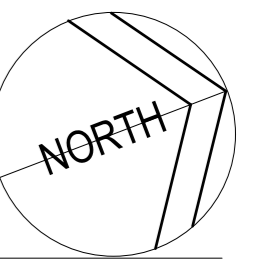

job title
**CHURCH OF THE GOOD SHEPHERD
 24 MOIRE ROAD
 MASSEY**

sheet title
SITE PLAN

drawing status
RESOURCE CONSENT

scales
 1:200 at A1

code	sheet no	revision
RC	1	

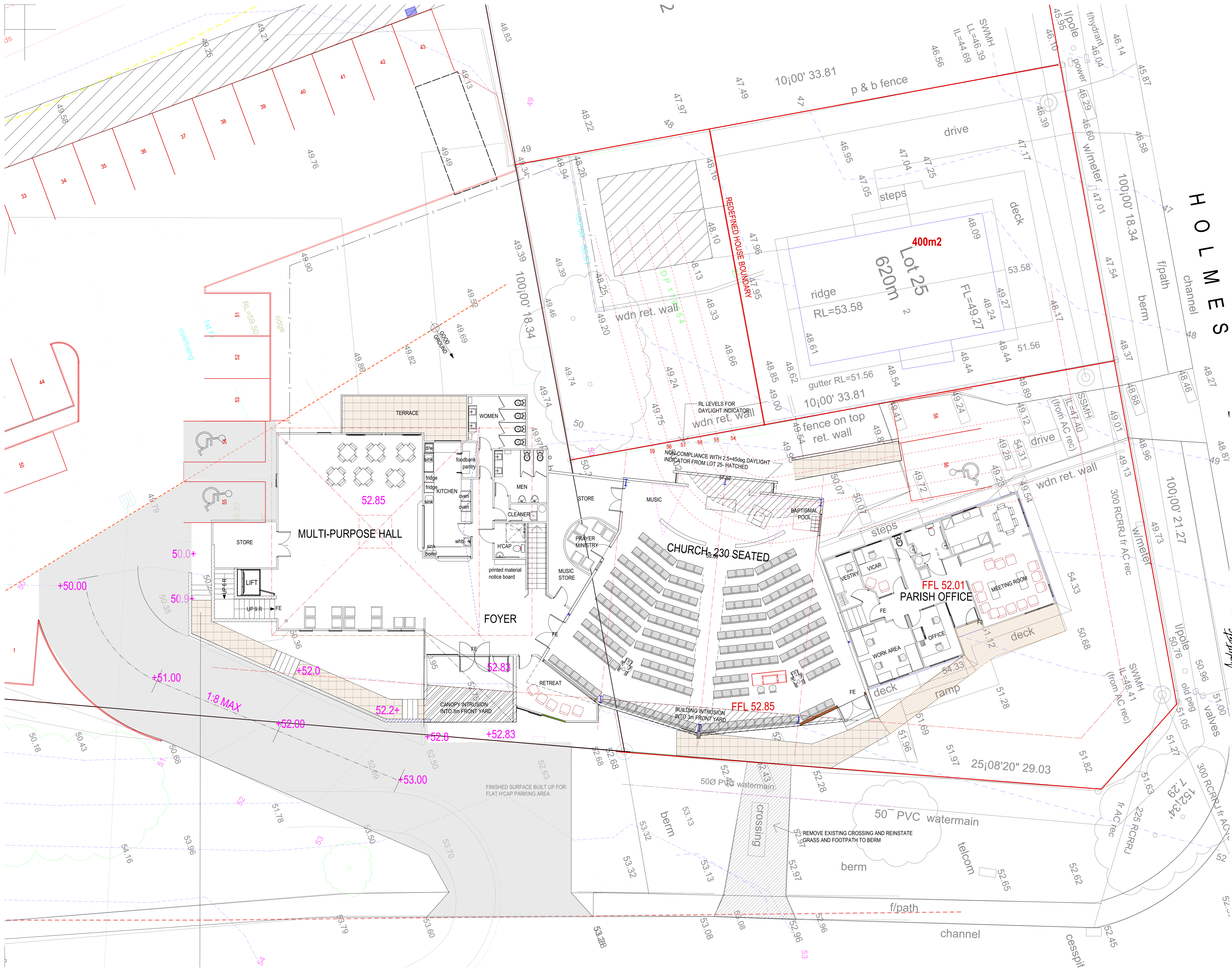

NO.	DATE	NOTE

NO.	DATE	NOTE



STRUCTURAL ENGINEERS
 DAY CONSULTANTS
 P O BOX 89 042
 TORBAY
 P (09) 488 7041
 F (09) 488 7042

Verify all dimensions on site before commencing any work. Do not scale. Copyright of this drawing is reserved.

design	GRB
drawn	GRB
date	AUGUST 2015
job no	643

GLYN BILKEY Architects
 100A Beach Road, Caster Bay, North Shore City
 Telephone/fax (09) 410-1604
 Email bilk@img.co.nz

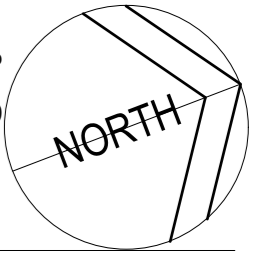

sheet title
**CHURCH OF THE GOOD SHEPHERD
 24 MOIRE ROAD
 MASSEY**

drawing status
RESOURCE CONSENT

scales
 1:100 at A1

code	sheet no	revision
RC	2	



M O I R E R O A D

NO.	DATE	NOTE

NO.	DATE	NOTE

STRYDE PROJECTS
 STRUCTURAL ENGINEERS
 DAY CONSULTANTS
 P O BOX 89 042
 TORBAY
 P (09) 488 7041
 F (09) 488 7042

Verify all dimensions on site before commencing any work. Do not scale. Copyright of this drawing is reserved.

design GRB
 drawn GRB
 date AUGUST 2015
 job no **643**
 100A Beach Road, Caster Bay, North Shore City
 Telephone/fax (09) 410-1604
 Email bill@hug.co.nz

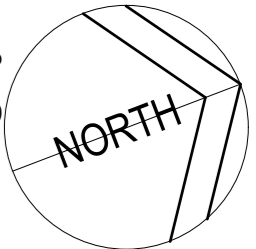

sheet title
**CHURCH OF THE GOOD SHEPHERD
 24 MOIRE ROAD
 MASSEY**

sheet title
**BASEMENT FLOOR
 PLAN**

drawing status
RESOURCE CONSENT
 scales
 1:100 at A1
 code **RC** sheet no **3** revision

NO.	DATE	NOTE

D R I V I N G

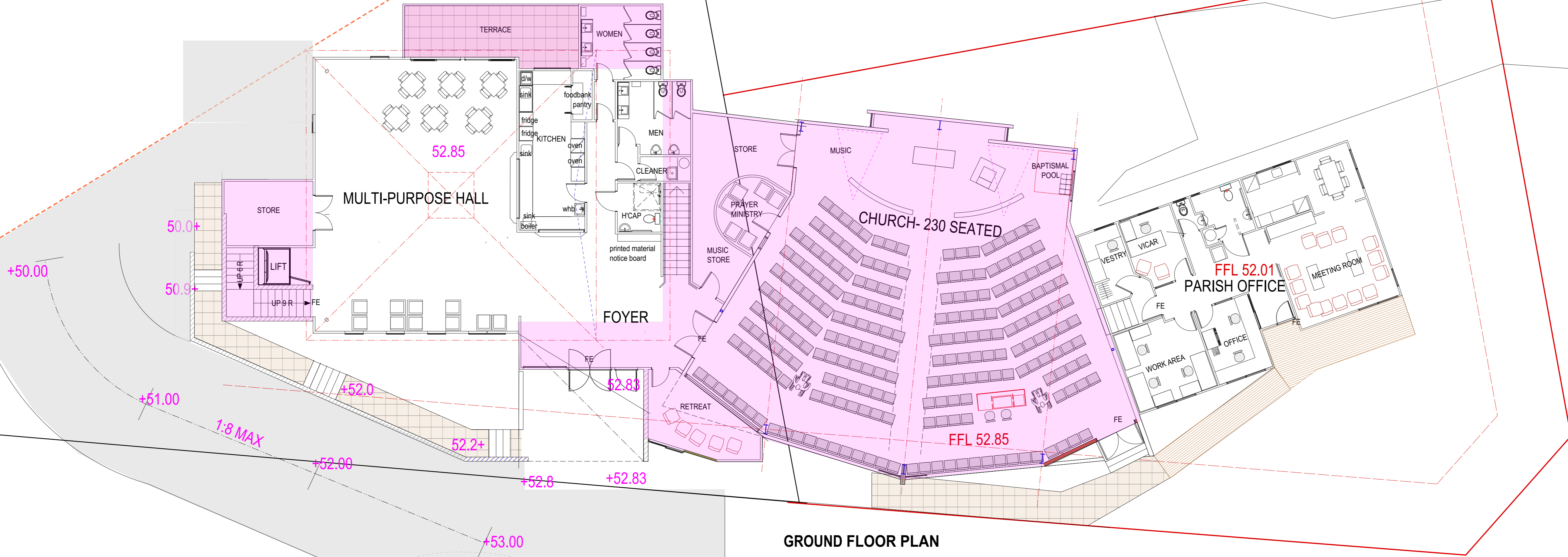

GROUND FLOOR PLAN



DENOTES BUILDING ADDITIONS

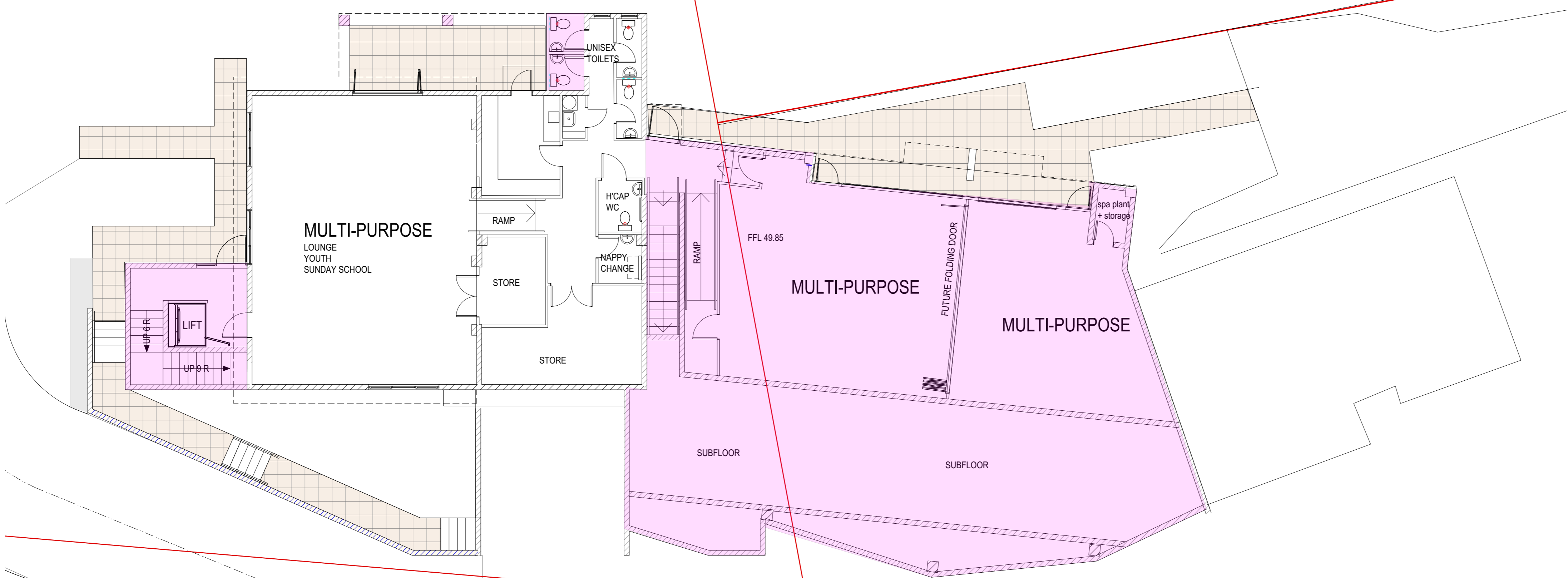

BASEMENT FLOOR PLAN

NO.	DATE	NOTE



STRUCTURAL ENGINEERS
DAY CONSULTANTS
P O BOX 89 042
TORBAY
P (09) 488 7041
F (09) 488 7042

Verify all dimensions on site before commencing any work. Do not scale. Copyright of this drawing is reserved.

design GRB
drawn GRB
date AUGUST 2015
job no. **643**
GLYN BILKEY Architects
100A Beach Road, Caster Bay, North Shore City
Telephone/fax (09) 410-1604
Email bilk@mbg.co.nz

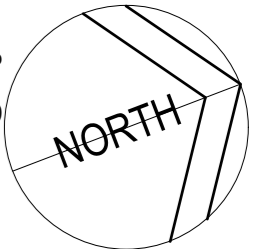

job title
**CHURCH OF THE GOOD SHEPHERD
24 MOIRE ROAD
MASSEY**

sheet title
FLOOR PLANS

drawing status
RESOURCE CONSENT

scales
1:100 at A1

code **RC** sheet no **4** revision

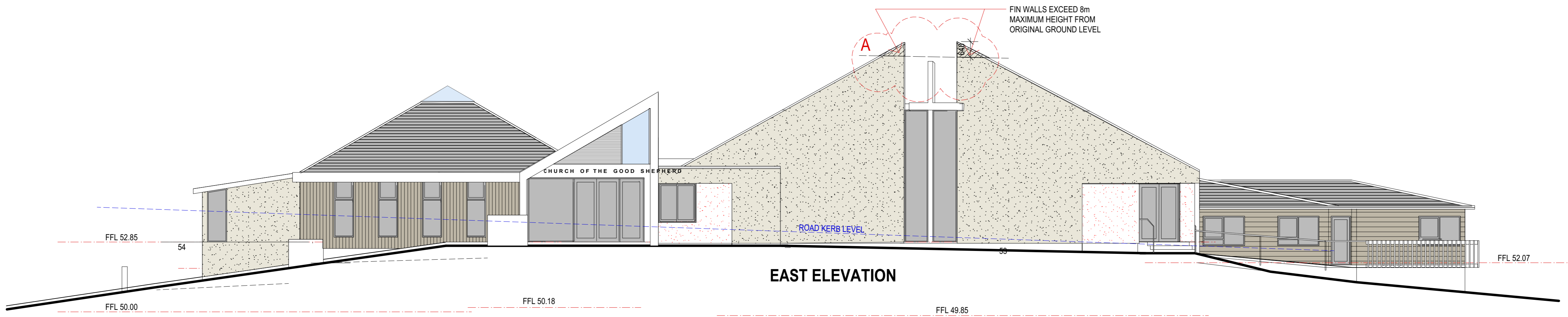

EAST ELEVATION

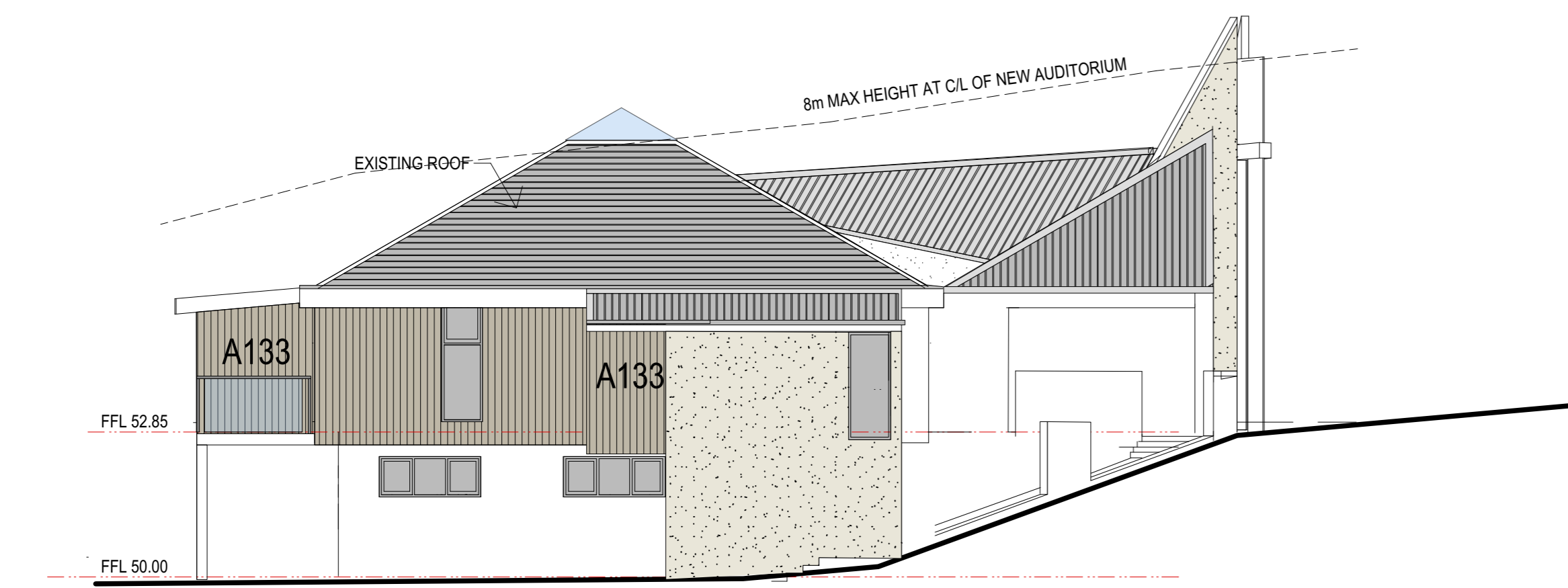

SOUTH ELEVATION

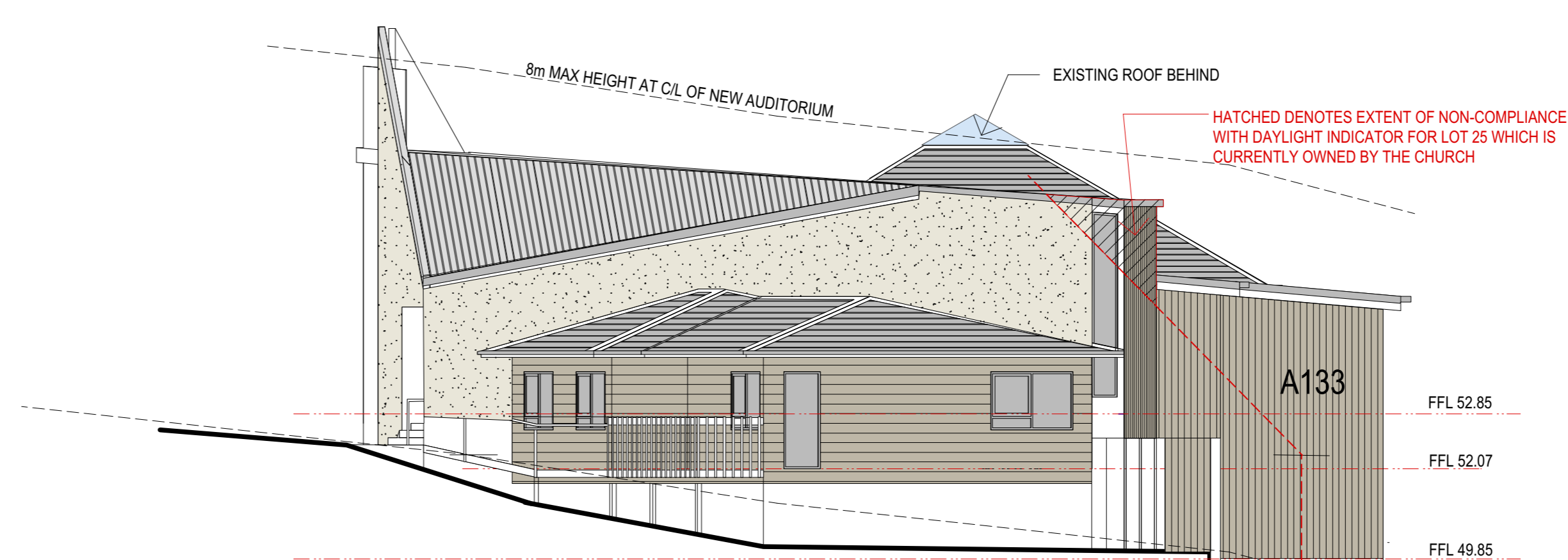

NORTH ELEVATION

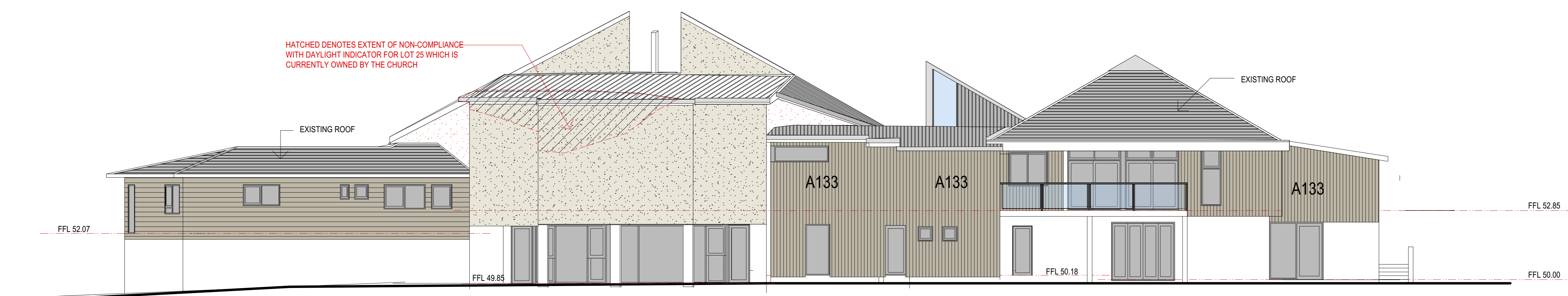

WEST ELEVATION

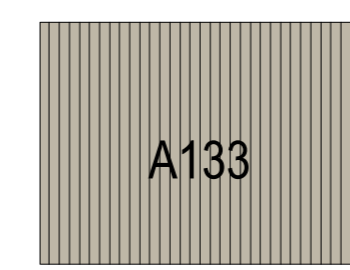

A133
HARDIES AXON 133 GROOVES ON
CDL BATTENS ON 6mm R4B BOARD

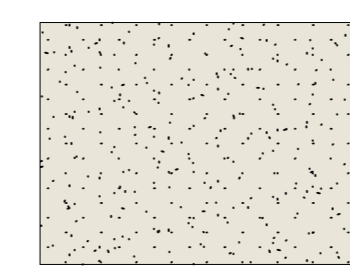

SPECIALIZED EZPANEL
ON 20mm CAVITY

NO.	DATE	NOTE
A	11/01/15	HEMAX HEIGHT INFRINGEMENT ADDED



STRUCTURAL ENGINEERS
DAY CONSULTANTS
P O BOX 89 042
TORBAY
P (09) 488 7041
F (09) 488 7042

Verify all dimensions on site before commencing any work. Do not scale. Copyright of this drawing is reserved.

design GRB
drawn GRB
date AUGUST 2015
job no 643
GLYN BILKEY Architects
100A Beach Road, Caster Bay, North Shore City
Telephone/fax (09) 410-1604
Email gbl@ing.co.nz

job title
**CHURCH OF THE GOOD SHEPHERD
24 MOIRE ROAD
MASSEY**

sheet title
ELEVATIONS

drawing status
RESOURCE CONSENT

scales
1:100 at A1

code	sheet no	revision
RC	5	A